



TEXAS SOCIETY OF PSYCHIATRIC PHYSICIANS

*62<sup>nd</sup> Annual Convention  
and Scientific Program*

November 9-11, 2018 • Omni Fort Worth Hotel, Fort Worth, Texas

**PSYCHIATRY**  
and Public Health

and Its' Implications for

**CLINICAL  
PRACTICE**

F O R T W O R T H



# GENERAL INFORMATION

## MEETING LOCATION

The TSPP 62nd Annual Convention and Scientific Program will be held in Fort Worth, a city rich in culture and history, at the Omni Fort Worth Hotel, 1300 Houston Street, conveniently located in the heart of Fort Worth's exciting downtown. The hotel is adjacent to the Fort Worth Convention Center and within walking distance, or via a quick ride outside the hotel's front doors, on Molley the Trolley, to the city's cultural centers, restaurants and nightlife.



## HOTEL RESERVATIONS

To place a hotel reservation at the TSPP discounted room rate of \$179 Single or Double Occupancy, **ON OR BEFORE OCTOBER 1**, please visit the Federation of Texas Psychiatry's website homepage [www.txpsych.org](http://www.txpsych.org) and click on the link located beside the program information for TSPP, November 9-11 or call 1-800-THE-OMNI and refer to the Group Name: Texas Society of Psychiatric Physicians. Function: TSPP Annual Convention & Scientific Program.

### SPECIAL REMINDER

Booking a room within the TSPP room block is an important way to help keep the overall meeting registration fee and costs as low as possible. Booking "outside of the TSPP block" or at another hotel could expose TSPP to monetary damages for hotel room block attrition which may then necessitate an increase in future meeting registration rates. Plus, staying in the hotel keeps you connected with all the activities and networking opportunities during the event. Please "help us help you" by booking your room at the hotel hosting the meeting and within the TSPP room block. As a special consideration for TSPP's attendees, the Omni will provide:

- complimentary wireless internet in the guestrooms and lobby space
- complimentary 24 hour access to fitness center for all registered guests.
- 10% discount off of hotel valet parking.

## MEDICAL STUDENTS/RESIDENTS/FELLOWS IN TRAINING POSTER SESSION

Medical Students, Residents and Fellows in Training **who are members** of TSPP, TSCAP or TAP have been invited to submit a poster for presentation / display during the Friday Evening Welcome Reception and Saturday Continental Breakfast and Refreshment Breaks. Make plans to attend to view the posters and meet the presenters and discuss their presentation.

# SPECIAL EVENTS

**THURSDAY – GOLF OUTING:** For convention attendees, guests and golf enthusiasts arriving early, please indicate on the registration form if you are interested in playing a round of golf at 1:00 pm. Additional information about the golf play and fees will be emailed to you.

**THURSDAY EVENING – NETWORKING / SOCIAL MIXER FOR TSPP/TSCAP/TAP MEDICAL STUDENTS AND RESIDENT-FELLOW MEMBERS IN TRAINING** – The TSPP Resident-Fellow Members Section has arranged a special networking event for all TSPP, TSCAP and TAP members who are medical students, residents and fellows in training members on Thursday, 7:30-9:30 pm in the Black Angus Boardroom. We hope you will make plans to register for this fun, informal get together!

**FRIDAY – TEXAS ACADEMY OF PSYCHIATRY PROGRAM – “PSYCHIATRISTS’ ROLE IN DISASTER RELIEF: LESSONS LEARNED” – OPEN TO ALL**

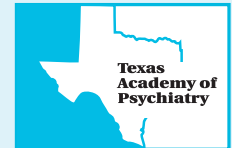

**ATTENDEES** – FREE for Texas Academy of Psychiatry Members / \$25 for TAP NON-Members. Not a member of TAP? If you are already a member of TSPP or TSCAP you can join the Texas Academy of Psychiatry as a Member for only \$25.00 (email [TSPPofc@aol.com](mailto:TSPPofc@aol.com) for a TAP application to join). Not interested in membership in TAP yet, you can still register and attend the TAP Program for \$25.00 Registration Fee – see registration form.

**FRIDAY – SPECIAL PROGRAM FOR MEDICAL STUDENTS AND RESIDENT-FELLOW MEMBERS** – The RFM Section has planned a special joint workshop, 2:30-3:30 PM, Friday, with the TSPP Academic Psychiatry Committee for all TSPP/TSCAP/TAP medical students and resident members on “PSYCHIATRY SUB-SPECIALTIES – WORK EXPERIENCES AND TYPES OF PRACTICE (ADDICTION, GERIATRIC, FORENSIC, CHILD AND ADOLESCENT, CONSULTATION/LIAISON, PRIVATE PRACTICE, INPATIENT).

**SATURDAY AM – KENDRA SCOTT JEWELRY TRUNK SHOW TO BENEFIT THE TEXAS FOUNDATION FOR PSYCHIATRIC EDUCATION & RESEARCH**, 10:00 am-12:30 pm, Texas Ballroom F, at the Foundation Exhibit Booth. As part of Kendra Scott's Give Back Program, 20% of all sales will be donated to the Texas Foundation for Psychiatric Education and Research, so shop early and shop often – the holidays are just around the corner!

# AWARDS

## AWARDS RECEPTION / BANQUET

Saturday evening festivities begin with a complimentary wine and cheese reception for registrants attending the Awards Banquet honoring the 2018 TSPP Award Recipients for their outstanding contributions to Psychiatry. Register early to reserve a table for your group at this memorable evening! This year's honorees are:

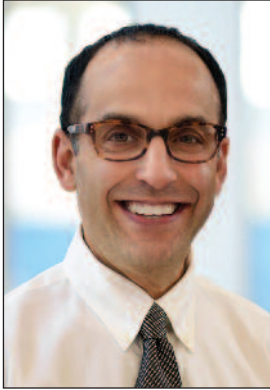

**Psychiatric Excellence**  
**Mark Kunik, MD, DFAPA**  
(Bellaire)



**Psychiatric Excellence**  
**Michael M. Stone, MD, FAPA**  
(Galveston)



**Special Service**  
**Kevin Gray, MD**  
(Dallas)

**TSPP 2017 Awards to be Presented**  
*(Recipients Were Unable to Attend in 2017)*



**Distinguished Service**  
**Debra Atkisson, MD, DFAPA**  
(Fort Worth)



**Special Service**  
**Martha Leatherman, MD,**  
(San Antonio)

## FEDERATION OF TEXAS PSYCHIATRY - JOHN R BUSH LEADERSHIP EXCELLENCE AWARD

This award named for John R. Bush was established in 2016 to recognize psychiatrists who unselfishly provide outstanding leadership, over a sustained period of time, through organized psychiatry advancing the highest standards of psychiatric practice and quality psychiatric care for patients. The award will be presented during the Federation of Texas Psychiatry's luncheon on Saturday, November 10. Please plan to attend and thank your fellow colleague for his outstanding leadership through organized psychiatry. This year's honoree is J. Clay Sawyer, MD, DLFAPA.



**J. Clay Sawyer, MD, DLFAPA**  
(Waco)

## SPONSORS AND EXHIBITORS

THANKYOU To the Following Sponsors and Exhibitors for their Support of TSPP's Annual Convention

### SPONSORS PLATINUM

**Texas Foundation for  
Psychiatric Education and Research**

### GOLD

**The Menninger Clinic**  
*Sponsor of the Saturday AM/PM Refreshment Break*

### EXHIBITORS

**American Professional Agency, Inc.**

**CareMore**

**Cunningham Group**

**MagVenture, Inc.**

**Neos Therapeutics**

**Neurocrine Biosciences**

**Neuronetics, Inc.**

**Otsuka America Pharmaceutical, Inc.**

**Practice EHR**

**Professional Risk Management Services (PRMS)**

**Texas Foundation for Psychiatric Education and Research**

**The Menninger Clinic**

**TMS Neuro Solutions**

**UT Health Rio Grande Valley School of Medicine**

**UTMB Correctional Managed Care**

**Valeant Pharmaceuticals North America LLC**

**Vertical Pharmaceuticals**

### EXHIBIT SCHEDULE

Texas Ballroom F

#### Friday, November 9

**12:00 pm – 5:00 pm** – Exhibits AND Poster Session Set Up  
**6:30 pm – 8:30 pm** – Welcome Reception and Exhibitors AND Poster Session

#### Saturday, November 10

**7:30 am – 4:00 pm** – Exhibits Open and Poster Session  
**7:30 am – 8:15 am** – Continental Breakfast  
**10:30 am – 10:50 am** – Refreshment Break and Door Prize Drawings with Exhibitors and Poster Session  
**11:50 am – 12:10pm** – Refreshment Break and Door Prize Drawings with Exhibitors and Poster Session  
**2:30 pm – 2:50pm** – Refreshment Break and Door Prize Drawings with Exhibitors and Poster Session  
**4:00pm** – Exhibits and Poster Session Closes

# DAILY SCHEDULE

## Thursday, November 8

12:00 pm	Golf Outing – Pre-registered golfers meet in hotel lobby to leave for golf	Hotel Lobby
2:00 pm – 8:00 pm	Temporary Registration	Sundance Foyer
6:00 pm - 8:00 pm	TSCAP Executive Committee Meeting	Sundance 5
7:00 pm– 8:00 pm	Chapter Leadership Forum Meeting	Sundance 6
7:30 pm – 9:30 pm	TSPP/TSCAP/TAP Medical Student and Resident Fellow Member Mixer	Black Angus Boardroom
8:00 pm – 9:00 pm	Federation Delegate Assembly Meeting	Sundance 4

## Friday, November 9

7:30 am – 8:30 pm	Registration Desk	Fort Worth Ballroom PreFunction
8:00 am – 9:00 am	Foundation Board of Directors Breakfast Meeting	Sundance 3
8:00 am – 12:00 pm	Decorator Exhibit Hall Set Up	Texas Ballroom F
8:30 am – 5:30 pm	Committee Refreshments	Texas Ballroom Foyer F/G
9:00 am – 10:30 am	<b>COUNCIL ON LEADERSHIP MEETINGS</b> Ethics Committee Distinguished Fellowship Committee Finance Committee	Texas Ballroom G Texas Ballroom H Texas Ballroom I
10:45 am – 12:15 pm	<b>COUNCIL ON SERVICE MEETINGS</b> Academic Psychiatry Committee Children & Adolescents Committee Forensic Psychiatry Committee Public Mental Health Services Committee	Texas Ballroom G Texas Ballroom H Texas Ballroom I Texas Ballroom J
12:00 pm – 5:00 pm	Exhibits AND Poster Session Set Up	Texas Ballroom F
12:30 pm - 1:30 pm	Committee Members' Luncheon	Stockyards 1
1:30 pm – 4:00 pm	<b>COUNCIL ON EDUCATION MEETING</b> Continuing Medical Education Committee/Workshop	Texas Ballroom G
1:30 pm – 2:00 pm	Texas Academy of Psychiatry Board of Trustees Meeting	Texas Ballroom I-J
1:30 pm – 2:20 pm	Resident-Fellow Section Committee Meeting	Fort Worth Ballroom 4
2:00 pm – 3:30 pm	<b>TEXAS ACADEMY OF PSYCHIATRY PROGRAM “Psychiatrists Role in Disaster Relief: Lessons Learned”</b>	Texas Ballroom I-J
2:00 pm – 3:30 pm	<b>COUNCIL ON EDUCATION MEETING</b> Professional Practice Management Committee	Texas Ballroom H
2:20 pm – 2:30 pm	RFM Section Refreshment Break	Texas Ballroom Foyer F
2:30 pm – 3:30 pm	<b>RESIDENT FELLOW MEMBER SECTION AND ACADEMIC PSYCHIATRY COMMITTEE WORKSHOP – “Psychiatry Sub-Specialties – Work Experiences and Types of Practice” (Addiction, Geriatric, Forensic, Child And Adolescent, Consultation/Liaison – Private Practice, Inpatient)</b>	Fort Worth Ballroom 4
3:45 pm – 5:00 pm	<b>COUNCIL ON ADVOCACY MEETING</b> Government Affairs Committee	Fort Worth Ballroom 1-3
5:30 pm – 6:30 pm	Executive Council Meeting	Fort Worth Ballroom 1-3
6:30 pm – 8:30 pm	Welcome Reception with Exhibitors AND Poster Session for Meeting Registrants and Paid Guests	Texas Ballroom F
8:30 pm - 10:00 pm	Titus Harris (UTMB Alumni) Executive Committee / Planning Committee Meeting	Fort Worth Ballroom 6-7
8:30 pm - 10:00 pm	Tarrant County Chapter Hospitality Room <i>All TSPP Registrants Invited to Attend</i>	Texas Ballroom G

## Saturday November 10

7:30 am – 8:30 pm	Registration Desk	Fort Worth Ballroom PreFunction
7:30 am – 4:00 pm	Exhibits Open and Poster Session	Texas Ballroom F
7:30 am – 8:15 am	Complimentary Continental Breakfast in Exhibit Hall for Meeting Registrants and Paid Guests	Texas Ballroom F
8:15 am – 5:00 pm	<b>SCIENTIFIC PROGRAM “Psychiatry and Public Health and Its Implications for Clinical Practice</b>	Fort Worth Ballroom 1-4
10:00 am – 12:30 pm	Kendra Scott Jewelry Trunk Show to Benefit the Texas Foundation for Psychiatric Education and Research – 20% of all sales will be donated to the Texas Foundation for Psychiatric Education and Research	Texas Ballroom F
10:30 am – 10:50 am	Refreshment Break and Door Prize Drawings with Exhibitors and Poster Session	Texas Ballroom F
11:50 am – 12:10 pm	Refreshment Break with Door Prize Drawings with Exhibitors and Poster Session	Texas Ballroom F
12:10 pm – 1:30 pm	Lunch	Fort Worth Ballroom 5
2:30 pm – 2:50 pm	Refreshment Break and Door Prize Drawings with Exhibitors and Poster Session	Texas Ballroom F
4:00 pm	Exhibits and Poster Session Closes	Texas Ballroom F
6:30 pm – 7:00 pm	Reception for Awards Banquet Registrants	Texas Ballroom G
7:00 pm – 9:30 pm	Awards Banquet	Texas Ballroom H, I and J

## Sunday November 11

7:00 am – 2:00 pm	Registration Desk	Fort Worth Ballroom PreFunction
8:00 am - 10:30 am	Complimentary Continental Breakfast for Meeting Registrants and Paid Guests	Fort Worth Ballroom 1-4
8:15 am – 12:00 pm	<b>SCIENTIFIC PROGRAM “Psychiatry and Public Health and Its Implications for Clinical Practice”</b>	Fort Worth Ballroom 1-4
9:30 am – 9:45 am	Refreshment Break	Foyer, Fort Worth Ballroom 1-4

# SCIENTIFIC PROGRAM

## “Psychiatry and Public Health and Its Implications for Clinical Practice”

**SATURDAY, NOVEMBER 10** (6 AMA PRA CATEGORY I CREDITS™)

8:15 am -8:30 am	<b>Scientific Program Opening Remarks</b> TSPP President, Joseph V. Penn, MD, CCHP, FAPA TSPP CME Chair / Moderator: Matthew D. Jeffreys, MD, DFAPA	11:50-12:10 pm	<b>Refreshment Break</b> Texas Ballroom F
8:30 am -9:30 am	<b>Benzodiazepines: The Other Drug Epidemic</b> Sidarth Wakhlu, MD, MBBS  Professional practice gap: Over-prescription of benzodiazepines by some physicians, including psychiatrists, especially among some older patients. Lack of knowledge regarding appropriate tapering strategies. The presentation will address the potential hazards of benzodiazepines and the appropriate use of benzodiazepines, dosing, duration and tapering or withdrawal strategies including counseling and education for patients.  Objectives: The learning objectives for this activity have been designed to address clinician Competence. Upon completion of this program, participants should be able to: <ul style="list-style-type: none"><li>• Describe the clinically appropriate and inappropriate use of benzodiazepines in psychiatric practice.</li><li>• Identify patients who may be appropriate for tapering or discontinuing benzodiazepines.</li><li>• Discuss tapering strategies for patients on chronic benzodiazepines.</li></ul>	12:10-1:30 pm	<b>Business Meeting Lunch</b> Texas Ballroom G-H
9:30 am -10:30 am	<b>Lessons Learned from Treating Military, Veterans, and their Families</b> Lieutenant Colonel David M. Keller, DO  Professional practice gap: Psychiatrists practice in many different settings. The presentation will inform participants about unique aspects of military culture and the identification and treatment of mental disorders in active duty military, veterans, and their families.  Objectives: The learning objectives for this activity have been designed to address clinician Competence. Upon conclusion of the activity participants should be able to: <ul style="list-style-type: none"><li>• Identify resources and treatment options for active duty military members, their families, and Veterans.</li><li>• Describe some of the unique aspects of military culture which may impact decisions to seek treatment.</li><li>• List common psychiatric problems identified in active duty military members, their families, and Veterans</li></ul>	1:30-2:30 pm	<b>Mental Health Response to Mass Shootings</b> Carol North, MD, MPE, DFAPA  Professional practice gap: There are many mental health consequences and responses following exposure to mass shootings including acute stress disorder, PTSD, major depressive disorder, and worsening of pre-existing mental health conditions. Psychiatrists need to be competent in assessing risk factors and interventions during the disaster and following the disaster.  Objectives: The learning objectives for this activity have been designed to address clinician Competence. Upon completion of this program, participants should be able to: <ul style="list-style-type: none"><li>• Recall mental health findings from research studies of mass shootings.</li><li>• Define results of 4 consistently studied mass shooting incidents using structured diagnostic interviews.</li><li>• Discuss recommendations for mental health response to mass shootings in the broader context of mental health response to disasters more generally.</li></ul>
10:30 am -10:50 am	<b>Refreshment Break</b> Texas Ballroom F	2:30-2:50 pm	<b>Refreshment Break</b> Texas Ballroom F
10:50 am -11:50 am	<b>Mental Health Response to Natural Disasters: Experience from Large Hurricane Evacuee Shelters</b> Carol North, MD, MPE, DFAPA  Professional practice gap: There are many mental health consequences following exposure to natural or manmade disasters. Common reactions include acute stress disorder, PTSD, major depressive disorder, and worsening of pre-existing mental health conditions. Psychiatrists need to be competent in assessing risk factors and interventions during the disaster and following the disaster. The presentation will help psychiatrists define their role in natural disasters and discuss the range of responses to natural disasters.  Objectives: The learning objectives for this activity have been designed to address clinician Competence. Upon completion of this program, participants should be able to: <ul style="list-style-type: none"><li>• Identify the role of psychiatrists during the response to a natural disaster.</li><li>• List risk factors for vulnerable populations during a disaster.</li><li>• Differentiate between normal responses to disasters and potential psychiatric problems.</li></ul>	2:50-3:50 pm	<b>Remote Videoconferencing in Psychiatric Practice</b> Avrim Fishkind, MD  Professional Practice Gap: There are a growing list of options for the use of technology in psychiatry including telepsychiatry and self-help options. These interventions provide a spectrum of services for extending psychiatric care to under-served populations and increasing the convenience of care, but psychiatrists need to be informed of the potential risks and benefits of these options. The presentation will provide information for psychiatrists on establishing remote videoconferencing along with the applicable rules and laws.  Objectives: The learning objectives for this activity have been designed to address clinician Competence. Upon completion of this program, participants should be able to: <ul style="list-style-type: none"><li>• Discuss the potential for remote videoconferencing to increase access to psychiatric services.</li><li>• Review the current literature on the comparison of services delivered in-person vs. remote videoconferencing.</li><li>• Describe current laws, regulations, and reimbursement issues related to remote videoconferencing services.</li></ul>
		3:50-4:50 pm	<b>Preventing Physician Burnout</b> Sejal Mehta, MD, FAPA  Professional Practice Gap: Physician wellness, burnout and stress management are areas identified by expressed needs data. The activity is designed to help psychiatrists to identify and treat burnout in colleagues and themselves.  Objectives: The learning objectives for this activity have been designed to address clinician Competence. Upon completion of this program, participants should be able to: <ul style="list-style-type: none"><li>• Increase awareness of burnout in self and others.</li><li>• Identify ways of preventing and treating burnout.</li><li>• Describe the process of addressing physician impairment.</li></ul>
		4:50-5:00	<b>Closing Remarks</b> Matthew D. Jeffreys, MD, DFAPA

# SCIENTIFIC PROGRAM

## “Psychiatry and Public Health and Its Implications for Clinical Practice”

**SUNDAY, NOVEMBER 11** (3 AMA PRA CATEGORY I CREDITS™)

8:00 am-10:30 am **Continental Breakfast for Scientific Program Registrants**

8:15 am -8:30 am **Opening Remarks**  
TSPP President, Joseph V. Penn, MD, CCHP, FAPA  
TSPP CME Chair / Moderator:  
Matthew D. Jeffreys, MD, DFAPA

8:30 am – 9:30 am **Using Mobile Apps and Other Self-Help Technologies in Psychiatric Practice**  
Elizabeth Truong, MD

Professional practice gap: There are a growing list of options for the use of technology in psychiatry including telepsychiatry and self-help options such as phone applications. These interventions provide a spectrum of services for extending psychiatric care to underserved populations and increasing the convenience of care, but psychiatrists need to be informed of the potential risks and benefits of these options. The presentation will discuss the use of technology options in psychiatry to extend services.

Objectives: The learning objectives for this activity have been designed to address clinician Competence. Upon completion of this program, participants should be able to:

- Describe the continuum of technology options which can be incorporated into psychiatric practice.
- Discuss how remote monitoring can reduce hospital re-admission rates and improve outcomes.
- Describe the limitations of these technologies in psychiatric practice.

9:30 am – 9:45 am **Refreshment Break**  
Foyer, Fort Worth Ballroom 1-4

9:45 am -11:45 am **The Science and Implications of Cannabinoid Receptors in Psychiatry**  
David Atkinson, MD

Professional practice gap: Current risks and potential beneficial research on cannabinoids in psychiatry.

Objectives: The learning objectives for this activity have been designed to address clinician Competence. Upon completion of this program, participants should be able to:

- Describe current research on the cannabinoid receptor and anxiety and other psychiatric disorders.
- Discuss the potential risks and benefits of cannabis in psychiatric patients.
- Discuss the legal and ethical concerns regarding patients using cannabis for self-medicating psychiatric symptoms.

11:45 am-12:00 pm **Closing Remarks**  
Matthew D. Jeffreys, MD, DFAPA

### CME PROGRAM GOAL / TARGET AUDIENCE

This live activity has been designed in a format consisting of case study presentations, lectures and direct discussion to provide its primary target audience of Psychiatrists, as well as other specialties of medicine, with the most up-to-date, evidence-based data that can be translated into clinical practice.

Information and data will address new developments in treatments and new directions in research to address the professional practice gaps of the learners and advance the physicians' competence and effective use of targeted skills so that they may develop strategies to apply the knowledge, skills and judgement of the information presented in the educational activity into their practice.

The learning objectives for this activity have been designed to address clinician competence.

### NEEDS ASSESSMENT

TSPP has incorporated into this CME activity the relevant educational needs concerning competence that underlie the professional practice gaps of our participants.

### ACCREDITATION STATEMENT

The Texas Society of Psychiatric Physicians is accredited by the Texas Medical Association to provide continuing medical education for physicians.

### CREDIT STATEMENT

The Texas Society of Psychiatric Physicians designates this Live Activity for a maximum of nine (9) *AMA PRA Category I Credit*™. Physicians should claim only the credit commensurate with the extent of their participation in this activity.

### ETHICS DESIGNATION STATEMENT

The presentation entitled “The Science and Implications of Cannabinoid Receptors in Psychiatry” has been designated by the Texas Society of Psychiatric Physicians for two (2) hours of education in medical ethics and/or professional responsibility.

### FACULTY AND PLANNERS DISCLOSURE POLICY

The Texas Society of Psychiatric Physicians will disclose to participants the existence of any relevant financial relationships between faculty members, TSPP staff and members, who planned, authored, contributed to, and/or reviewed the content of this activity, and any commercial interest discussed in this educational activity. Disclosure will occur through written communication in the syllabus / handout material.

# SCIENTIFIC PROGRAM

## *“Psychiatry and Public Health and Its Implications for Clinical Practice”*

### ABOUT THE SPEAKERS

**DAVID ATKINSON, MD**

Medical Director of Teen Recovery Program  
Children's Health  
Associate Professor of Psychiatry  
The University of Texas Southwestern Medical Center  
AAAP Youth & Adolescent Committee Chair  
Dallas, Texas

**AVRIM FISHKIND, MD**

CEO JSA Health Telepsychiatry  
Houston, Texas

**DAVID M. KELLER, D.O.**

Lieutenant Colonel, United States Army  
Adult & Child/Adolescent Psychiatrist  
Brooke Army Medical Center  
San Antonio, Texas

**SEJAL MEHTA, MD, FAPA**

Medical Director, BHC  
Medical Director, Millwood Hospital  
Chair, IMG Section, TMA  
Vice-Chair, PHWC, TMA  
President-Elect, TIPS  
Treasurer, CFCMS  
President, Psychiatric Medical Assoc., PA  
Plano, Texas

**CAROL NORTH, MD, MPE, DFAPA**

Medical Director, The Altshuler Center for Education & Research  
Metrocare Services  
The Nancy and Ray L. Hunt Chair in Crisis Psychiatry and  
Professor of Psychiatry  
Director, Division of Trauma & Disaster  
The University of Texas Southwestern Medical Center  
Dallas, Texas

**ELIZABETH TRUONG, MD**

Chief Clinical Officer & Co-Founder  
Cloud 9  
Austin, Texas

**SIDARTH WAKHLU, MD, MBBS**

Professor of Psychiatry  
Distinguished Teaching Professor  
Associate Director Addiction Division  
Addiction Psychiatry Fellowship Director  
University of Texas Southwestern Medical Center  
Dallas, Texas

# TEXAS SOCIETY OF PSYCHIATRIC PHYSICIANS

## 62ND ANNUAL CONVENTION & SCIENTIFIC PROGRAM

November 9-11, 2018  
Omni Fort Worth Hotel, Fort Worth, Texas

**MAIL...** (pay by credit card or check)  
Texas Society of Psychiatric Physicians  
401 West 15th Street, Suite 675, Austin, TX 78701  
(The following options require credit card payment)  
**E-MAIL...** TSPPOfc@aol.com  
**ONLINE ...** <http://www.txpsych.org>  
**FAX ...** (512) 478-5223

To remit payment online, complete this form and return to [tspofc@aol.com](mailto:tspofc@aol.com) via email. An email invoice will be sent to you via Quickbooks for payment.

NAME \_\_\_\_\_ E-MAIL \_\_\_\_\_  
Please check if you are a:  APA Fellow  APA Distinguished Fellow  APA Distinguished Life Fellow  APA Life Fellow  APA Life

ADDRESS \_\_\_\_\_ CITY \_\_\_\_\_ STATE \_\_\_\_\_ ZIP \_\_\_\_\_ PHONE \_\_\_\_\_

NAME(S) GUEST(S) ATTENDING (for name badges)

### REGISTRATION FEES

Indicate the **NUMBER** of individuals who are registered for each event in the appropriate enrollment category listed below. Please note the enrollment fees are **PER PERSON** and your payment should reflect the proper fee for the number of individuals registered per event.

NUMBER ATTENDING EVENT	AFTER 10/1
<b>Golf Outing</b> – Thursday	
# <input type="checkbox"/> Please Send Me Additional Information.	
<b>Medical Student/Resident Mixer</b> – Thursday	
# <input type="checkbox"/> No Charge	No Chg
<b>Committee Attendee Lunch</b> – Friday	
# <input type="checkbox"/> Lunch	\$35
<b>RESIDENT SECTION WORKSHOP</b> <b>RFM and Academic Psychiatry Joint Workshop</b> <i>Sub-Specialties – Work Experiences and Types of Practice</i>	
# <input type="checkbox"/>	No Chg
<b>Texas Academy of Psychiatry Program</b> – Friday <i>Psychiatrists' Role In Disaster Relief: Lessons Learned</i>	
# <input type="checkbox"/> TAP Member	No Chg
# <input type="checkbox"/> Non TAP Member	\$25
<b>Reception w/ Exhibitors</b> – Friday	
# <input type="checkbox"/> NOT Registered or Scientific Program	\$50
# <input type="checkbox"/> Registered for Scientific Program	No Chg
<b>Lunch</b> – Saturday	
# <input type="checkbox"/> TSPPOFC/ACADEMY/TSCAP Member	\$35
# <input type="checkbox"/> TSPPOFC/ACADEMY/TSCAP Non-Member	\$45
# <input type="checkbox"/> TSPPOFC/ACADEMY/TSCAP Trainee Member/MS	\$20
# <input type="checkbox"/> TSPPOFC/ACADEMY/TSCAP Trainee Non-Member/MS	\$35
# <input type="checkbox"/> Guest	\$35
<b>Awards Banquet and Gala</b> – Saturday	
# <input type="checkbox"/> Awards Banquet	\$65
# <input type="checkbox"/> Reserved Table for 10*	\$600

\* Name(s) for Reserved Table: \_\_\_\_\_

NUMBER ATTENDING EVENT	AFTER 10/1
<b>SCIENTIFIC PROGRAM</b> – Saturday and Sunday	
Registration includes your online program syllabus, complimentary continental breakfast and AM / PM refreshment breaks.	
# <input type="checkbox"/> TSPPOFC/ACADEMY/TSCAP Member	\$275
# <input type="checkbox"/> Non-Member Physician	\$325
# <input type="checkbox"/> TSPPOFC/ACADEMY/TSCAP Trainee Member	\$35
<b>**If your Training Director, Associate or Assistant Program Director's registers for the Scientific Program, your Scientific Program Fee is \$0.00. Enter your Director's name below if they have registered for the Scientific Program:</b>	
<b>NAME:</b> _____	
# <input type="checkbox"/> Non-Member RFM (Trainee)	\$50
# <input type="checkbox"/> Non-Member Medical Students	\$20
# <input type="checkbox"/> Medical Students	\$15
<b>Medical Students and Resident Members:</b> If you present a poster, your registration fee for the Scientific Program AND Saturday Lunch is waived.	
# <input type="checkbox"/> Allied Health Professional	\$155
# <input type="checkbox"/> Spouse / Guest (No CME Credit)	\$145
<b>CME Meeting Syllabus Order</b>	
# <input type="checkbox"/> Online Meeting Syllabus	No Chg
# <input type="checkbox"/> CME Meeting Syllabus In Black/White	\$125
# <input type="checkbox"/> CME Meeting Syllabus In Color	\$155

 If you require any special assistance to fully participate in this conference, please contact TSPPOFC at (512) 478-0605.

**Vegetarian Plate Requested (for lunch and/or dinner registration). No additional fee if requested prior to 10/1, otherwise there will be an additional fee of \$15.00**  
**MY SPECIAL DIETARY NEEDS: (ie, Gluten Free or Lactose Free, etc)**  
\_\_\_\_\_

**TOTAL REGISTRATION FEE** \$                     

### METHOD OF PAYMENT:

Check in the Amount of \$ \_\_\_\_\_ *Make Checks Payable to Texas Society of Psychiatric Physicians*

Please Charge \$ \_\_\_\_\_ To My:  VISA  MasterCard  American Express

Credit Card # \_\_\_\_\_ Expiration Date: \_\_\_\_\_

3 or 4 Digit Code on Back of Card on Right of Signature Panel \_\_\_\_\_

Name of Cardholder (as it appears on card) \_\_\_\_\_

Signature \_\_\_\_\_

**ADDRESS WHERE YOU RECEIVE YOUR CREDIT CARD STATEMENT** (include address, city, state, zip): \_\_\_\_\_

**CANCELLATION POLICY:** In the event of cancellation, a full refund will be made if written notice is received in the TSPPOFC office by October 1, 2018, less a 25% processing charge. NO REFUNDS will be given after October 1, 2018